SIGNATURE

NORTH EAST

OFFICIALLY RATED THE NO.1 ESTATE AGENT IN THE NORTH EAST

AWARDED
Best
Estate Agency
North East England
2018 & 2019

Willow Way, Morpeth NE61 5BQ

Willow Way,
Morpeth NE61 5BQ

Offers Over £150,000

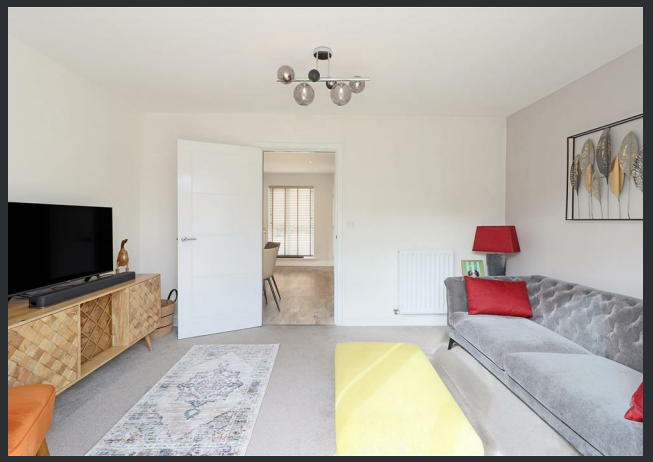

Signature North East are delighted to welcome to the market this well-presented two-bedroom semi-detached property, ideally situated within the popular Saxon Vale development in Ellington. The property enjoys a convenient location with Ellington Primary School and local shops nearby, while the beautiful Northumberland coastline, Cresswell and Druridge Bay are all within easy reach. The nearby towns of Ashington and Morpeth provide a wider range of shopping, leisure and recreational facilities, with excellent road links offering convenient access throughout Northumberland and beyond.

Enter the property and take your first step into the kitchen/diner, which is fitted with a range of wall and base units, sleek worktops and integrated appliances including a hob, double oven and fridge freezer. There is also space for a small dining table, while a convenient WC is accessed from the kitchen/diner. The room leads through to the spacious living room, offering ample space for a range of furnishings and featuring elegant double French doors opening out to the rear garden.

Continuing to the first floor, you will discover two well-proportioned bedrooms, both of which can comfortably accommodate a double bed alongside additional furnishings. Bedroom one further benefits from fitted wardrobes, whilst bedroom two benefits from a useful storage cupboard. Completing this floor is the family bathroom, fitted with a bathtub with overhead shower, hand basin and WC.

Externally, the property benefits from a private rear garden, predominantly laid to lawn with a patio area providing the ideal space for outdoor furniture and enjoying the warmer months. To the front, there is also off-street parking, adding further convenience to this appealing home.

PLEASE NOTE THAT THE VENDOR HAS CERTIFIED THE PROPERTY INFORMATION AND IMAGES.

PROPERTY FLOORPLAN

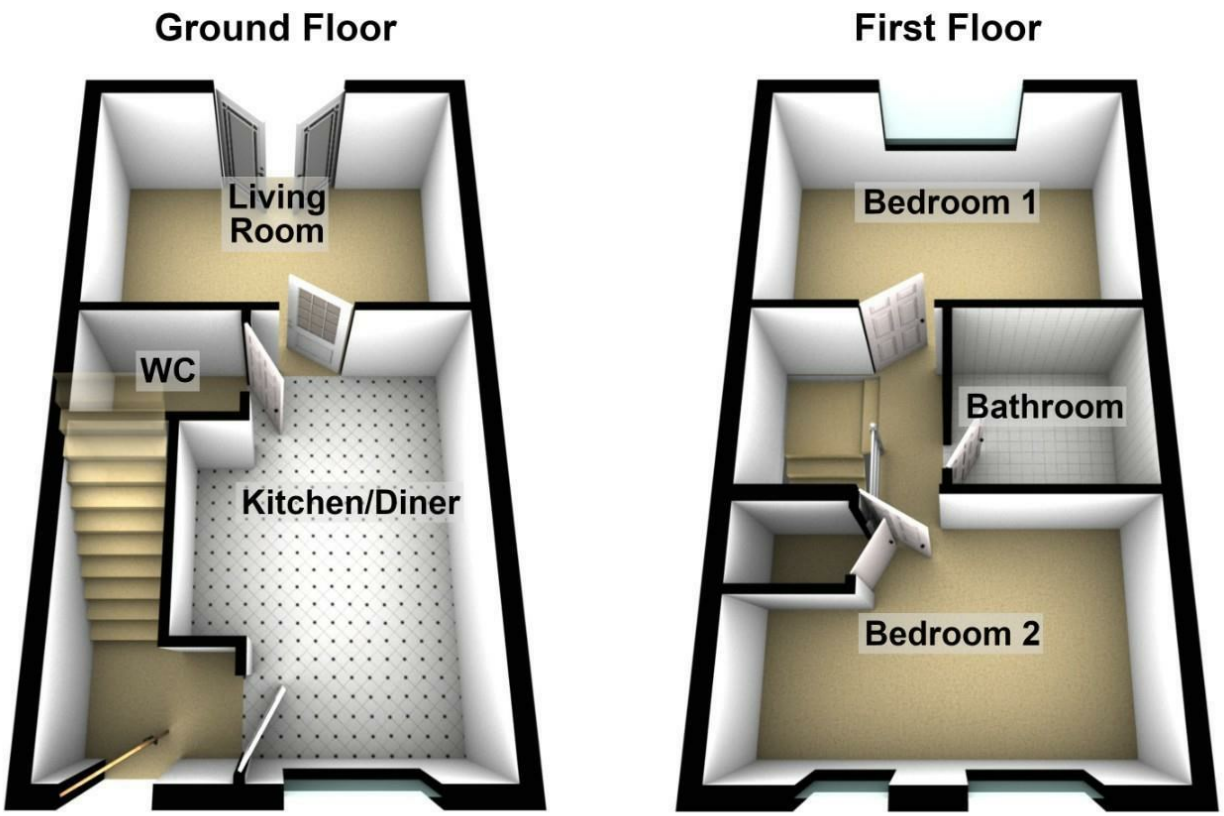

Total area: approx. 60.1 sq. metres (646.7 sq. feet)

Measurements:

Living Room
9'2" x 13'5"

Kitchen
14'9" x 9'10"

Bedroom One
9'2" x 13'5"

Bedroom Two
8'2" x 13'5"

Bathroom
5'6" x 6'6"

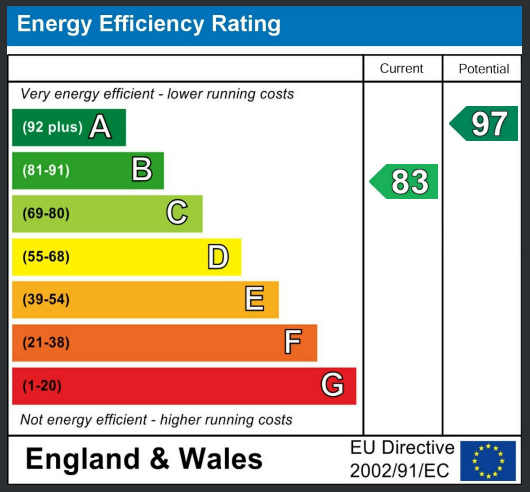

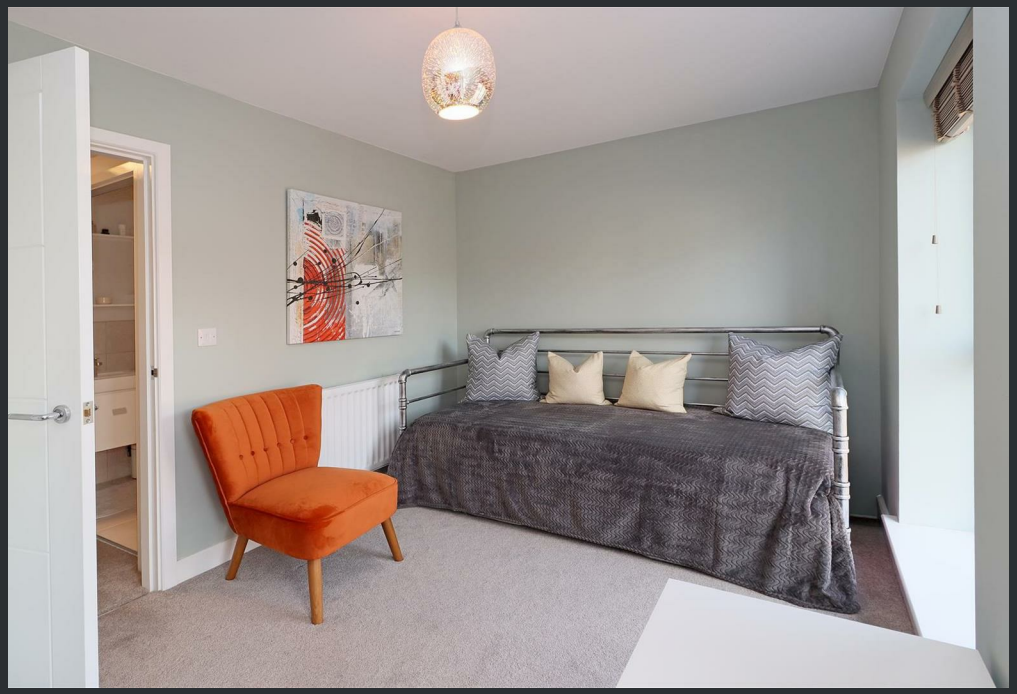

★★★★★ More 5 Star Customer Reviews than any other Agent based in the North East on allAgents.co.uk

AWARDED Best Estate Agency North East England 2018 & 2019

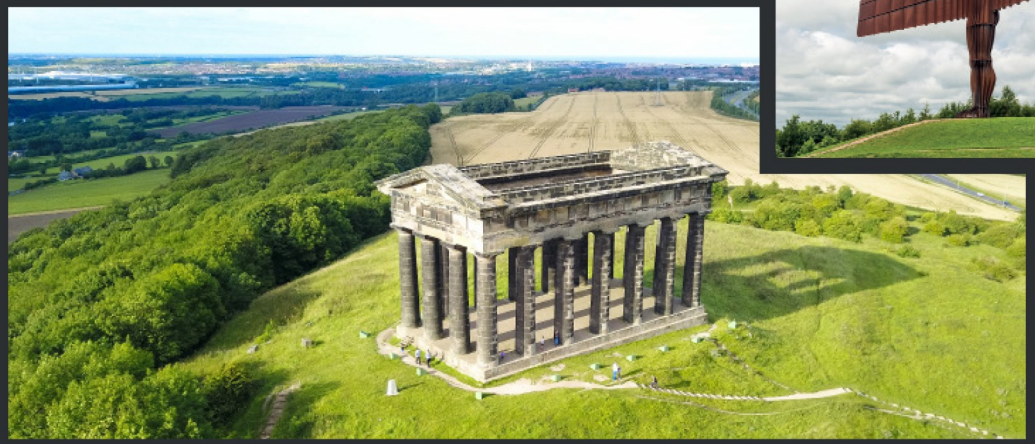

SALES | **LETTINGS** | **FINANCE** | **LAW**

WE COVER THE WHOLE OF THE NORTH EAST

Whitley Bay 0191 251 3344	Cramlington 01670 897 213	Tynemouth 0191 296 6689	Morpeth 01670 513 966	Ponteland 01661 820 082	Wallsend 0191 432 4151	Alnwick 01665 511 800	Heaton 0191 432 4275	Forest Hall 0191 266 9966	Other locations 0191 640 3523
Newcastle 0191 640 2284	Durham 0191 303 8252	Gosforth 0191 640 3523	Sunderland 0191 543 6390	Whickham 0191 432 5102	Gateshead 0191 432 4294	Jesmond 0191 281 1037	Killingworth 0191 640 3602	Ryton 0191 413 9845	Head Office & Lettings 0191 253 4815

*Highest recommended 5-star reviews than any other Estate Agent based in the North East on allAgents.co.uk - The UK's Largest Customer Review Website for the Property Industry & Awarded Best Estate Agency 2018 & 2019 - North East England by SME News