

SIGNATURE

NORTH EAST

OFFICIALLY RATED THE NO.1 ESTATE AGENT IN THE NORTH EAST





 Linskill Terrace, North Shields NE30 2EP

Linskill Terrace, North Shields NE30 2EP

Offers Over £400,000

Signature North East is delighted to welcome this four-bedroom terraced home to the market, ideally situated on the sought-after Linskill Terrace in North Shields. This charming property enjoys one of the area's most desirable locations, with easy access to the cafés, bars and independent shops of Tynemouth and North Shields Fish Quay. North Shields Metro Station, Northumberland Park, highly regarded schools and the beautiful coastline are all within easy reach, making this an excellent home for a range of buyers.

Stepping through the front door, you are welcomed into a central hallway leading to a spacious living room, complete with a large bay window and a feature fireplace with a log burner. The kitchen offers an excellent range of attractive wall and base units, wooden worktops and a breakfast bar. Integrated appliances include an oven, microwave, gas hob and fridge freezer, with access from the kitchen to the rear yard area.

The first floor comprises two bedrooms, with the principal bedroom comfortably accommodating a king-size bed and furnishings. The second bedroom benefits from a fitted wardrobe and can accommodate a double bed with additional furnishings. Completing this floor is the family bathroom, fitted with a bath, overhead shower, hand basin and W.C. The second floor offers two further double bedrooms, with bedroom three benefiting from a fitted cupboard and an en-suite shower room.

Externally, the property boasts a rear yard area, perfect for outdoor furniture and entertaining. A garage is located to the rear of the yard, while at the front of the property on-street parking is also available.

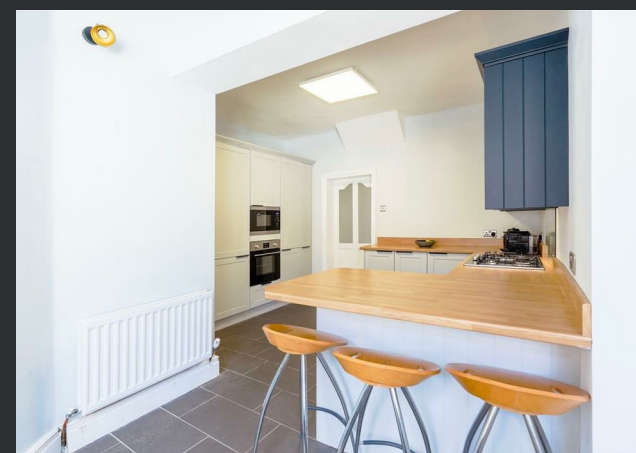
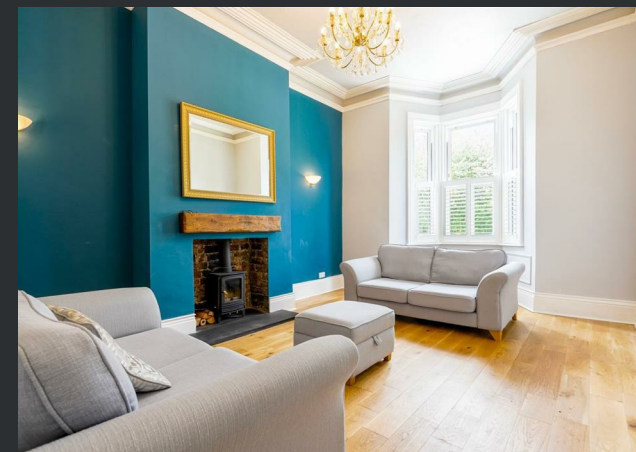

PLEASE NOTE THAT THE VENDOR HAS CERTIFIED THE PROPERTY INFORMATION AND IMAGES.

PROPERTY FLOORPLAN

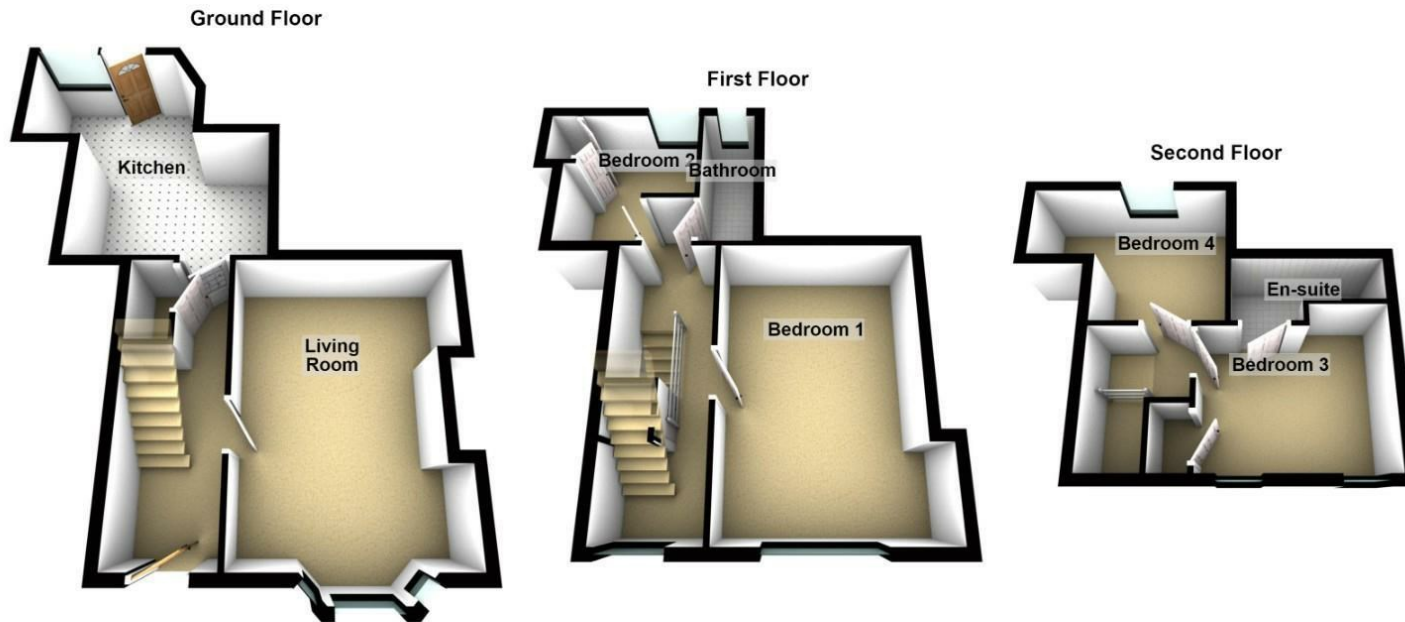

Total area: approx. 102.3 sq. metres (1101.5 sq. feet)

Measurements:

Living Room
12'2" x 16'2"

Kitchen
14'8" x 11'8"

Bedroom One
10'10" x 16'2"

Bedroom Two
8'11" x 8'1"

Bathroom
3'5" x 8'6"

Bedroom Three
9'3" x 10'8"

En Suite
3'5" x 9'6"

Bedroom Four
8'6" x 11'11"

Energy Efficiency Rating

	Current	Potential
Very energy efficient - lower running costs		
(92 plus) A		
(81-91) B		
(69-80) C		80
(55-68) D	59	
(39-54) E		
(21-38) F		
(1-20) G		
Not energy efficient - higher running costs		
England & Wales		EU Directive 2002/91/EC 





More 5 Star Customer Reviews than any other Agent based in the North East on allAgents.co.uk



SALES

LETTINGS

FINANCE

LAW

WE COVER THE WHOLE OF THE NORTH EAST

Whitley Bay
0191 251 3344

Cramlington
01670 897 213

Tynemouth
0191 296 6689

Morpeth
01670 513 966

Ponteland
01661 820 082

Wallsend
0191 432 4151

Alnwick
01665 511 800

Heaton
0191 432 4275

Forest Hall
0191 266 9966

Other locations
0191 640 3523

Newcastle
0191 640 2284

Durham
0191 303 8252

Gosforth
0191 640 3523

Sunderland
0191 543 6390

Whickham
0191 432 5102

Gateshead
0191 432 4294

Jesmond
0191 281 1037

Killingworth
0191 640 3602

Ryton
0191 413 9845

Head Office &
Lettings
0191 253 4815

*Highest recommended 5-star reviews than any other Estate Agent based in the North East on allAgents.co.uk - The UK's Largest Customer Review Website for the Property Industry & Awarded Best Estate Agency 2018 & 2019 - North East England by SME News