SIGNATURE

NORTH EAST

OFFICIALLY RATED THE NO.1 ESTATE AGENT IN THE NORTH EAST

AWARDED
Best
Estate Agency
North East England
2018 & 2019

Trevelyan Close, Newcastle Upon Tyne NE27 0FJ

Trevelyan Close,
Newcastle Upon Tyne NE27 0FJ

Offers Over £135,000

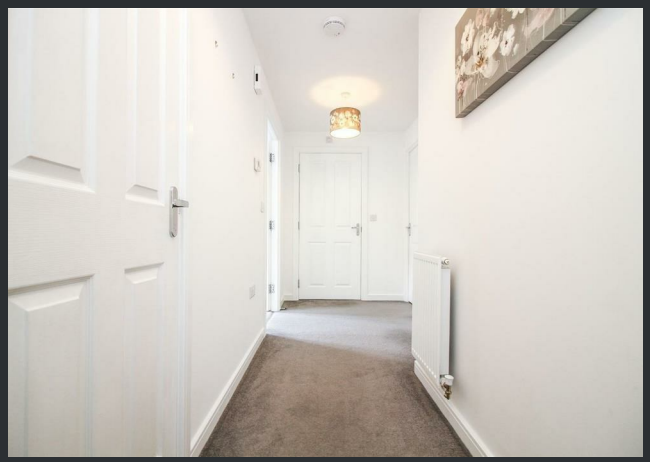

Signature North East is delighted to welcome to the market this chain-free, ground floor two-bedroom flat, situated within a modern apartment block on the popular Trevelyan Close in Shiremoor. Ideally positioned within walking distance of both Northumberland Park and Shiremoor Metro stations, the property also benefits from excellent road links to Newcastle, the A19 and the Tyne Tunnel, making it perfect for commuters. A range of local shops and amenities at Northumberland Park are just a short stroll away, while Silverlink Retail Park is only a short drive from the property. Residents can also enjoy nearby green spaces and the beautiful North East coastline, offering the perfect balance of convenience and leisure.

Accessed via a secure communal entrance, the apartment welcomes you into a spacious hallway complete with useful storage. The heart of the home is the impressive open-plan living room and kitchen, creating a bright and sociable living space. The living area features a stylish media wall and dual windows that allow plenty of natural light to fill the room. The generously sized kitchen is fitted with an attractive range of wall and base units and benefits from integrated appliances, including a fridge freezer, dishwasher and washing machine.

The apartment offers two well-proportioned double bedrooms, with the principal bedroom enjoying the added luxury of a modern en-suite shower room. Completing the internal accommodation is a contemporary family bathroom, fitted with a bathtub, wash hand basin and WC, finished to a high standard.

Externally, the property benefits from an allocated parking space to the rear of the apartment block, providing convenient off-street parking. Offered to the market with no onward chain, this well-presented apartment is an excellent opportunity for first-time buyers, professionals, downsizers or investors seeking a property in a well-connected and highly desirable location.

Council Tax Band: B

PLEASE NOTE THAT THE VENDOR HAS CERTIFIED THE PROPERTY INFORMATION AND IMAGES.

PROPERTY FLOORPLAN

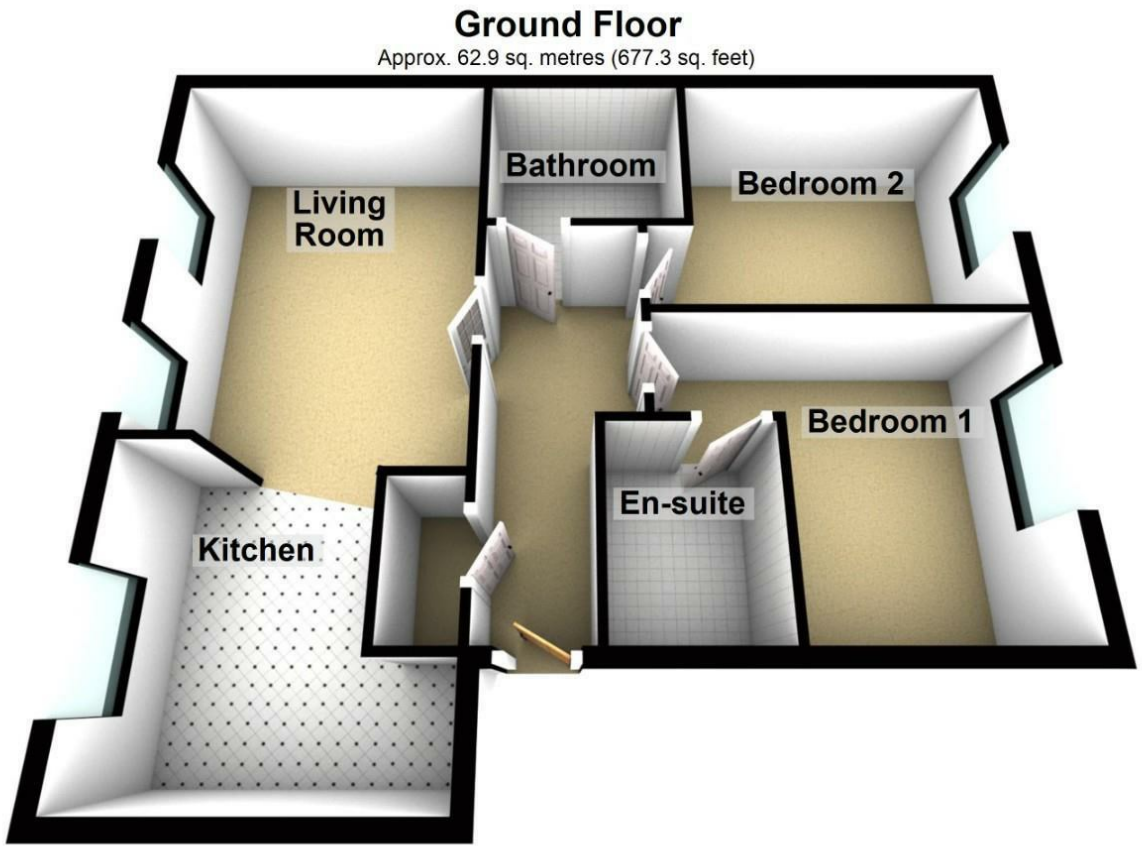

Total area: approx. 62.9 sq. metres (677.3 sq. feet)

Please be advised the floorplans are not drawn to scale and are to be used to give an idea of the layout of the property.
Plan produced using PlanUp.

Measurements:

Living Room
15'3" x 11'2"

Kitchen
11'2" x 10'11"

Bedroom One
12'11" x 11'0"

En Suite
7'0" x 5'6"

Bedroom Two
12'11" x 9'4"

Bathroom
7'0" x 5'10"

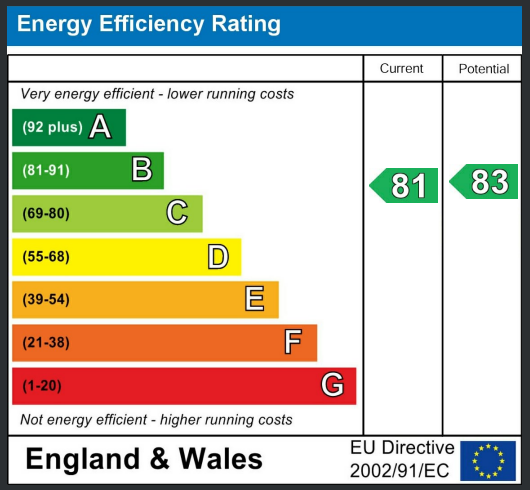

★★★★★ More 5 Star Customer Reviews than any other Agent based in the North East on allAgents.co.uk

AWARDED Best Estate Agency North East England 2018 & 2019

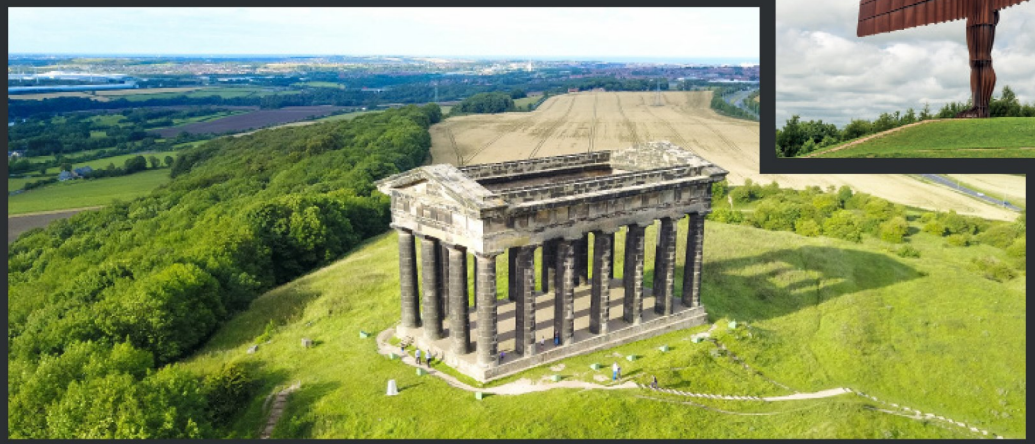

SALES | **LETTINGS** | **FINANCE** | **LAW**

WE COVER THE WHOLE OF THE NORTH EAST

Whitley Bay 0191 251 3344	Cramlington 01670 897 213	Tynemouth 0191 296 6689	Morpeth 01670 513 966	Ponteland 01661 820 082	Wallsend 0191 432 4151	Alnwick 01665 511 800	Heaton 0191 432 4275	Forest Hall 0191 266 9966	Other locations 0191 640 3523
Newcastle 0191 640 2284	Durham 0191 303 8252	Gosforth 0191 640 3523	Sunderland 0191 543 6390	Whickham 0191 432 5102	Gateshead 0191 432 4294	Jesmond 0191 281 1037	Killingworth 0191 640 3602	Ryton 0191 413 9845	Head Office & Lettings 0191 253 4815

*Highest recommended 5-star reviews than any other Estate Agent based in the North East on allAgents.co.uk - The UK's Largest Customer Review Website for the Property Industry & Awarded Best Estate Agency 2018 & 2019 - North East England by SME News