

# SIGNATURE

## NORTH EAST

OFFICIALLY RATED THE NO.1 ESTATE AGENT IN THE NORTH EAST





📍 Rothbury Drive, Ashington NE63 8TQ

# Rothbury Drive, Ashington NE63 8TQ

**Asking Price**  
**£340,000**

We are delighted to welcome this four bedroom detached property to the market with Signature North East, situated on Rothbury Drive in Ashington. Positioned within one of Ashington's most sought-after residential areas, the home is ideally suited to families and commuters alike. The location offers excellent access to well-regarded schools, local shops, supermarkets and leisure facilities, while the nearby Northumberland Line provides convenient rail links to Newcastle and beyond. Residents also benefit from nearby parks, woodland walks and the stunning Northumberland coastline, offering a great balance of convenience and outdoor lifestyle.

On entering the property, you are welcomed into a central hallway with access to a ground floor W.C. The spacious living room sits to the front, featuring a large window and plenty of space for furnishings. To the rear is the impressive open plan living, dining and kitchen area, filled with natural light and opening via French doors to the rear garden. The family area includes a skylight and flows into the dining space. The kitchen offers a range of fitted wall and base units, sleek worktops, a central island with built-in hob, and integrated oven and microwave. A utility room provides additional storage, while a separate snug offers a versatile additional reception space.

To the first floor are four bedrooms, with bedrooms one, two and three all suitable for double beds and furnishings, and bedroom four ideal as a single room. The principal bedroom benefits from an en-suite shower room comprising shower, hand basin and W.C. The family bathroom includes a bathtub with handheld shower, hand basin and W.C.

Externally, the property boasts a generous rear garden with patio and artificial lawn, ideal for outdoor seating and entertaining. Further benefits include a double driveway and garage located to the rear, providing ample off-street parking and storage.

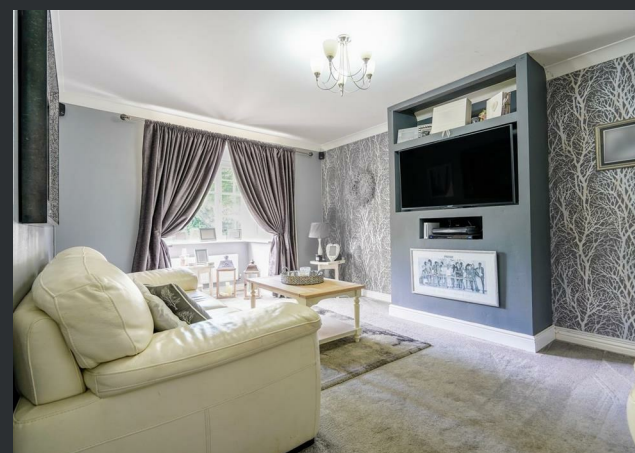

PLEASE NOTE THAT THE VENDOR HAS CERTIFIED THE PROPERTY INFORMATION AND IMAGES.

# PROPERTY FLOORPLAN

## Measurements:

- Living Room  
10'9" x 15'9"
- Family Room  
20'11" x 13'10"
- Kitchen  
20'11" x 9'3"
- Utility  
5'10" x 3'8"
- Dining Area  
8'11" x 10'9"
- Snug  
8'8" x 9'1"
- WC  
3'5" x 3'1"
- Bedroom One  
12'7" x 10'10"
- En Suite  
3'10" x 6'10"
- Bedroom Two  
11'1" x 8'1"
- Bedroom Three  
9'1" x 8'4"
- Bedroom Four  
7'11" x 8'4"
- Bathroom  
7'9" x 6'1"

Ground Floor

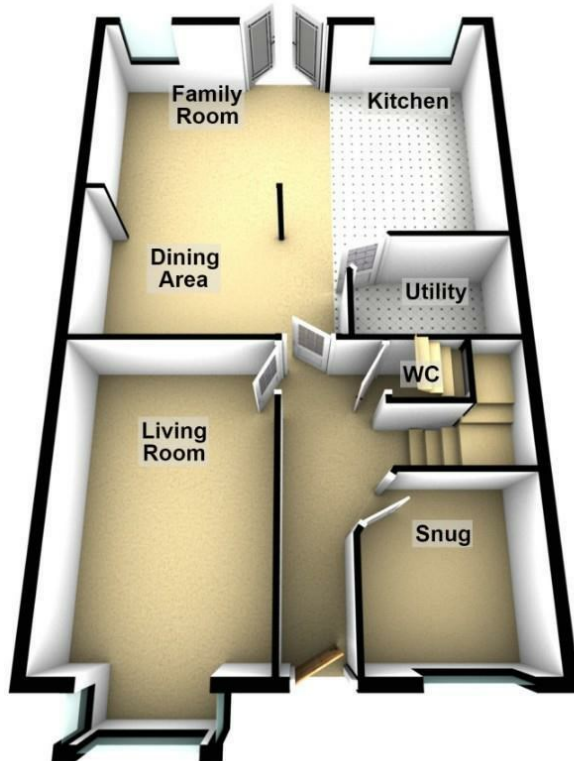

First Floor



Total area: approx. 135.7 sq. metres (1460.3 sq. feet)

### Energy Efficiency Rating

	Current	Potential
<i>Very energy efficient - lower running costs</i>		
(92 plus) <b>A</b>		
(81-91) <b>B</b>		
(69-80) <b>C</b>		
(55-68) <b>D</b>		
(39-54) <b>E</b>		
(21-38) <b>F</b>		
(1-20) <b>G</b>		
<i>Not energy efficient - higher running costs</i>		
<b>England &amp; Wales</b>	EU Directive 2002/91/EC 	





More 5 Star Customer Reviews than any other Agent based in the North East on allAgents.co.uk



**SALES**

**LETTINGS**

**FINANCE**

**LAW**

**WE COVER THE WHOLE OF THE NORTH EAST**

Whitley Bay  
0191 251 3344

Cramlington  
01670 897 213

Tynemouth  
0191 296 6689

Morpeth  
01670 513 966

Ponteland  
01661 820 082

Wallsend  
0191 432 4151

Alnwick  
01665 511 800

Heaton  
0191 432 4275

Forest Hall  
0191 266 9966

Other locations  
0191 640 3523

Newcastle  
0191 640 2284

Durham  
0191 303 8252

Gosforth  
0191 640 3523

Sunderland  
0191 543 6390

Whickham  
0191 432 5102

Gateshead  
0191 432 4294

Jesmond  
0191 281 1037

Killingworth  
0191 640 3602

Ryton  
0191 413 9845

Head Office &  
Lettings  
0191 253 4815

\*Highest recommended 5-star reviews than any other Estate Agent based in the North East on allAgents.co.uk - The UK's Largest Customer Review Website for the Property Industry & Awarded Best Estate Agency 2018 & 2019 - North East England by SME News