

SIGNATURE

NORTH EAST

OFFICIALLY RATED THE NO.1 ESTATE AGENT IN THE NORTH EAST





📍 Rosewood Crescent, Whitley Bay NE26 4BL

Rosewood Crescent, Whitley Bay NE26 4BL

Asking Price
£289,950

Signature North East is delighted to welcome to the market this well-presented two-bedroom semi-detached home, ideally located on the popular Rosewood Crescent in Seaton Sluice. Situated within a sought-after residential development, the property enjoys a fantastic coastal setting with beautiful beaches, scenic walks and the village's charming harbour close by. Excellent local schools, everyday amenities and convenient road links to Whitley Bay, North Tyneside and Newcastle make this an ideal home for a range of buyers.

Stepping inside, an enclosed porch with double doors leads into the central hallway. The spacious living room is filled with natural light from a large bow window and features a charming log burner, creating a cosy focal point. Double doors open into the dining room, which comfortably accommodates a large dining table and benefits from French doors to the rear garden. The adjoining kitchen offers a range of wall and base units, ample worktop space and integrated appliances including an oven, gas hob and fridge freezer. A charming stable door provides access to the garden, while an internal door leads to the garage for additional storage.

To the first floor are two well-proportioned bedrooms, both able to accommodate a double bed and additional furnishings. Completing the accommodation is the bathroom, fitted with a bathtub with an overhead shower, hand basin and W.C.

Externally, the property boasts a generous rear garden, mainly laid to lawn with space for outdoor furniture, as well as an outdoor wooden structure currently used as a home office. To the front, a private driveway provides off-street parking for one vehicle.

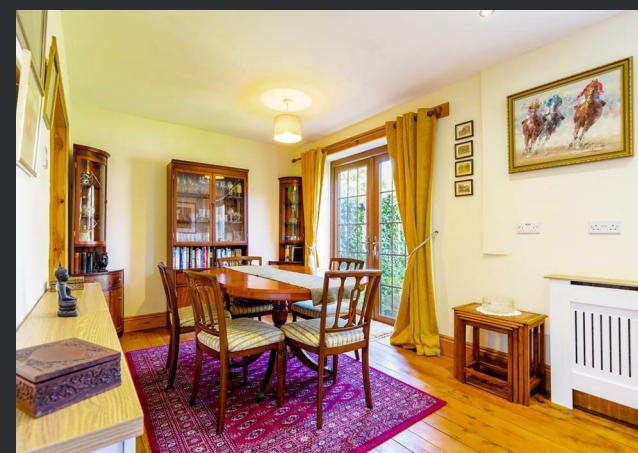

PLEASE NOTE THAT THE VENDOR HAS CERTIFIED THE PROPERTY INFORMATION AND IMAGES.

PROPERTY FLOORPLAN

Ground Floor

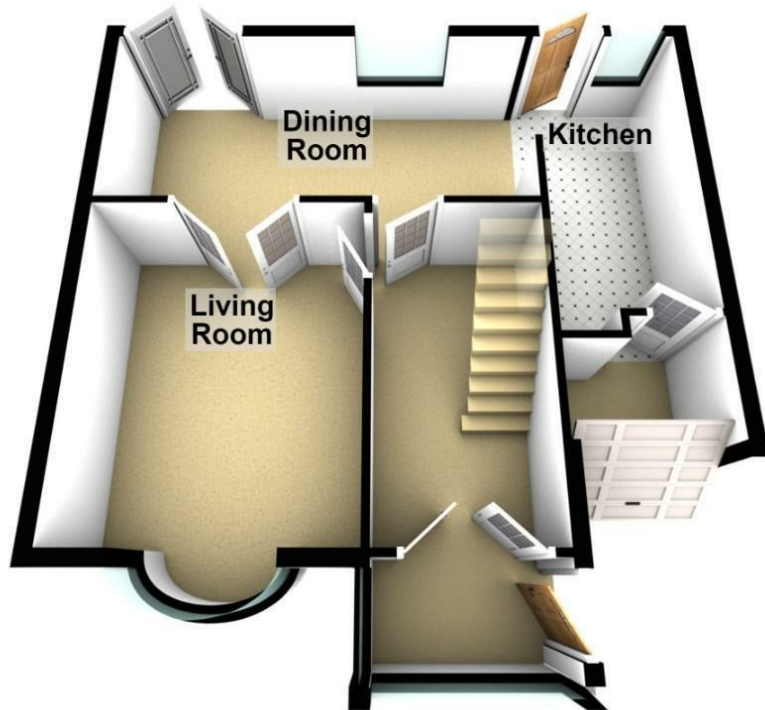

First Floor



Total area: approx. 90.2 sq. metres (971.2 sq. feet)

Measurements:

Living Room
13'9" x 11'3"

Kitchen
14'6" x 6'5"

Dining Room
8'5" x 17'8"

Bedroom One
12'1" x 17'8"

Bedroom Two
10'3" x 10'5"

Bathroom
5'1" x 6'5"

Energy Efficiency Rating

	Current	Potential
<i>Very energy efficient - lower running costs</i>		
(92 plus) A		
(81-91) B		
(69-80) C		
(55-68) D		
(39-54) E		
(21-38) F		
(1-20) G		
<i>Not energy efficient - higher running costs</i>		
England & Wales	EU Directive 2002/91/EC 	





More 5 Star Customer Reviews than any other Agent based in the North East on allAgents.co.uk



SALES

LETTINGS

FINANCE

LAW

WE COVER THE WHOLE OF THE NORTH EAST

Whitley Bay
0191 251 3344

Cramlington
01670 897 213

Tynemouth
0191 296 6689

Morpeth
01670 513 966

Ponteland
01661 820 082

Wallsend
0191 432 4151

Alnwick
01665 511 800

Heaton
0191 432 4275

Forest Hall
0191 266 9966

Other locations
0191 640 3523

Newcastle
0191 640 2284

Durham
0191 303 8252

Gosforth
0191 640 3523

Sunderland
0191 543 6390

Whickham
0191 432 5102

Gateshead
0191 432 4294

Jesmond
0191 281 1037

Killingworth
0191 640 3602

Ryton
0191 413 9845

Head Office &
Lettings
0191 253 4815

*Highest recommended 5-star reviews than any other Estate Agent based in the North East on allAgents.co.uk - The UK's Largest Customer Review Website for the Property Industry & Awarded Best Estate Agency 2018 & 2019 - North East England by SME News