

SIGNATURE

NORTH EAST

OFFICIALLY RATED THE NO.1 ESTATE AGENT IN THE NORTH EAST





📍 Luxor Row, Newcastle Upon Tyne NE6 1LG

Luxor Row, Newcastle Upon Tyne NE6 1LG

£1,495 Per Calendar Month

Signature North East is delighted to present this stylish two-bedroom maisonette, located in the heart of the highly sought-after Ouseburn Valley.

Beautifully presented throughout with contemporary décor and modern finishes, this unique home offers spacious open-plan living arranged over two levels, creating a bright and versatile living space. A standout feature is the private rooftop balcony, providing the perfect spot to relax, entertain, or enjoy views over one of Newcastle's most vibrant neighbourhoods. The sleek, modern kitchen is fully equipped with a gas hob, oven, dishwasher, fridge, and washing machine, making it ideal for convenient everyday living. The well-appointed bathroom comprises a bath with overhead shower, W.C., and hand basin. The property is available on a fully furnished basis. On street permit parking is available.

Situated in the thriving Ouseburn district, residents can enjoy one of Newcastle's most exciting cultural and social hubs. Renowned for its independent cafés, award-winning restaurants, craft breweries, live music venues, art galleries, and creative workspaces, Ouseburn offers a unique lifestyle with a strong community feel. The area also benefits from picturesque riverside walks, excellent transport links, and easy access to Newcastle City Centre, making it an ideal location for professionals, couples, and anyone looking to enjoy the very best of urban living.

Available July 2026
Tenancy Term: 12 Months
Council Tax Band: C
£1,495.00 PCM

TENANCY APPLICATION FEES:

To reserve this property, a refundable holding deposit of one week's rent is required, on move in, this will be deducted from your first months rent. A damage deposit for the property is compulsory and is equivalent to 5 week's rent.

NOTICE REGARDING FREE STANDING GAS & ELECTRIC APPLIANCES:

Any free standing appliances shown on photographs or present on viewings may not be included in the tenancy. Please obtain confirmation in writing from our office as to the inclusion of any appliances which you require included within the tenancy, before you proceed with an application for any property.

PLEASE NOTE THAT THE VENDOR HAS CERTIFIED THE PROPERTY INFORMATION AND IMAGES.



PROPERTY FLOORPLAN

Ground Floor



First Floor

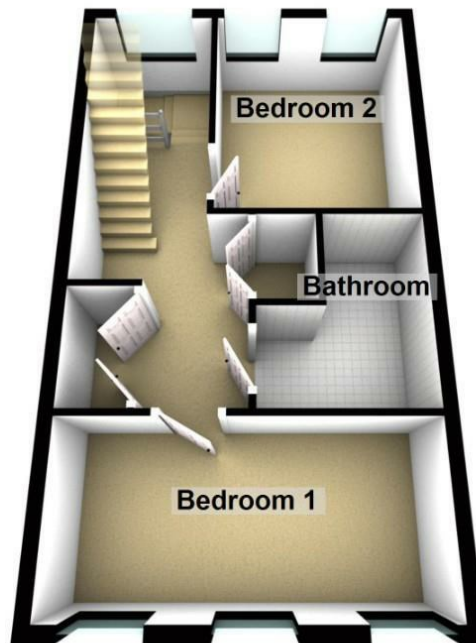

Second Floor

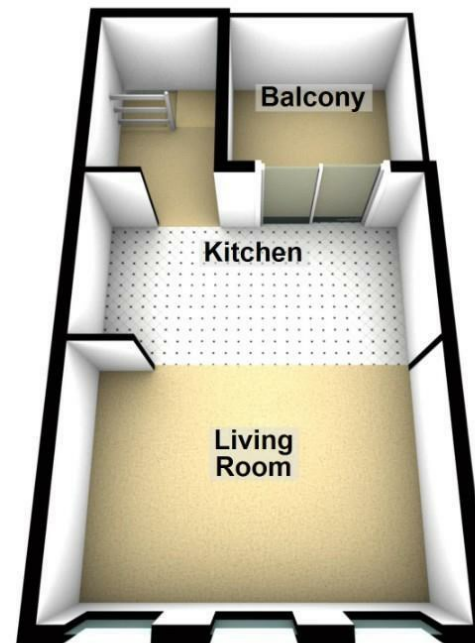

Total area: approx. 87.9 sq. metres (945.7 sq. feet)

Measurements:

Living Room
16'4" x 11'1"

Kitchen
16'4" x 8'2"

Balcony
9'10" x 9'2"

Bedroom One
16'8" x 7'10"

Bedroom Two
9'10" x 11'1"

Bathroom
9'2" x 7'10"

Energy Efficiency Rating

	Current	Potential
<i>Very energy efficient - lower running costs</i>		
(92 plus) A		
(81-91) B		
(69-80) C		
(55-68) D		
(39-54) E		
(21-38) F		
(1-20) G		
<i>Not energy efficient - higher running costs</i>		

England & Wales

EU Directive
2002/91/EC







More 5 Star Customer Reviews than any other Agent based in the North East on allAgents.co.uk



SALES

LETTINGS

FINANCE

LAW

WE COVER THE WHOLE OF THE NORTH EAST

Whitley Bay
0191 251 3344

Cramlington
01670 897 213

Tynemouth
0191 296 6689

Morpeth
01670 513 966

Ponteland
01661 820 082

Wallsend
0191 432 4151

Alnwick
01665 511 800

Heaton
0191 432 4275

Forest Hall
0191 266 9966

Other locations
0191 640 3523

Newcastle
0191 640 2284

Durham
0191 303 8252

Gosforth
0191 640 3523

Sunderland
0191 543 6390

Whickham
0191 432 5102

Gateshead
0191 432 4294

Jesmond
0191 281 1037

Killingworth
0191 640 3602

Ryton
0191 413 9845

Head Office &
Lettings
0191 253 4815

*Highest recommended 5-star reviews than any other Estate Agent based in the North East on allAgents.co.uk - The UK's Largest Customer Review Website for the Property Industry & Awarded Best Estate Agency 2018 & 2019 - North East England by SME News