

SIGNATURE

NORTH EAST

OFFICIALLY RATED THE NO.1 ESTATE AGENT IN THE NORTH EAST





📍 Forge Estate, Morpeth NE61 3AJ

Forge Estate, Morpeth NE61 3AJ

Asking Price
£425,000

Signature North East are delighted to welcome to the market this impressive five bedroom detached home, situated on the sought-after Forge Estate in Ulgham. Occupying a fantastic position, this property offers an attractive semi-rural lifestyle while remaining within easy reach of the amenities, shops, cafés and highly regarded schools of Morpeth. Excellent transport links provide convenient access to Newcastle upon Tyne and surrounding areas, while the stunning Northumberland coastline, countryside walks and local leisure opportunities are all close by, making this an ideal location for families, professionals and those seeking a balance between village living and modern convenience.

Upon entering, you are greeted by a spacious living room and dining area, offering ample room for a range of furnishings. This impressive space features a stylish log burner and elegant French doors which allow an abundance of natural light to flood the room while providing external access. The living area flows seamlessly into the kitchen, fitted with a range of attractive base and wall units complemented by sleek worktops. The kitchen further benefits from access to a useful utility room and a convenient ground floor W.C. Completing the ground floor is an additional reception room, currently utilised as a sitting room, offering a bright and relaxing space with garden views and direct access via double French doors, enhanced further by Velux windows.

To the first floor, the property offers five well-proportioned bedrooms. Bedrooms one, two and three are generous doubles, each providing ample space for furnishings, while bedrooms four and five are well-suited as single bedrooms or home office space if desired. The principal bedroom benefits from a modern en-suite shower room comprising a shower, W.C and hand basin. Completing the first floor is the stylish family bathroom, featuring a bath, separate walk-in shower, hand basin and W.C, finished to a contemporary standard.

Externally, this superb home continues to impress with a generous rear garden, featuring a substantial patio area ideal for outdoor seating and entertaining. To the front, a large driveway provides ample off-street parking for multiple vehicles and leads to a detached garage, offering additional storage or parking options.

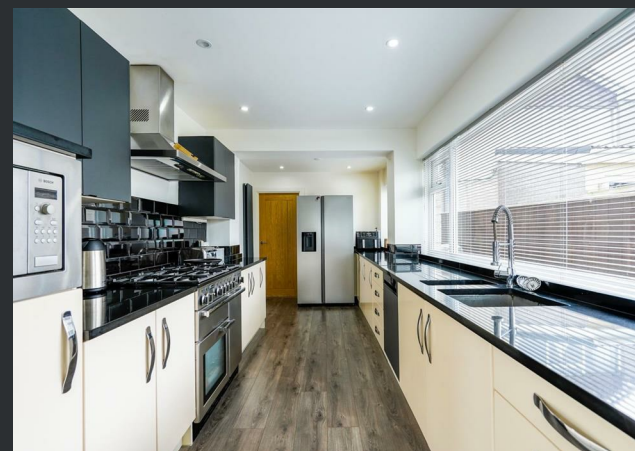

PLEASE NOTE THAT THE VENDOR HAS CERTIFIED THE PROPERTY INFORMATION AND IMAGES.

PROPERTY FLOORPLAN

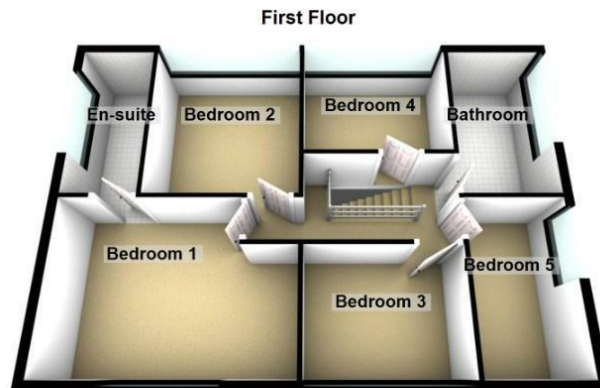
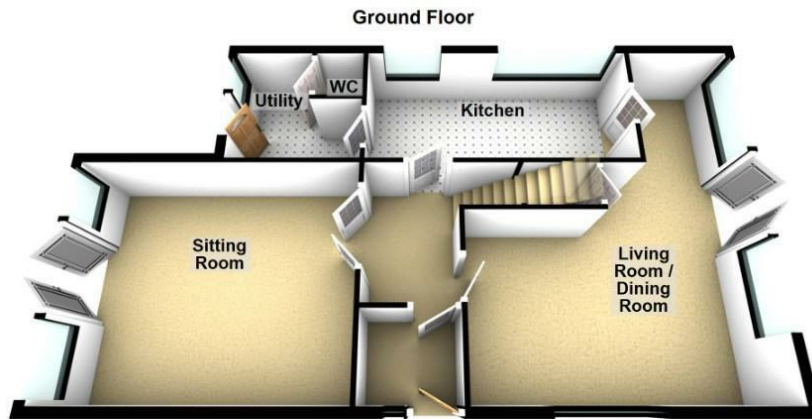

Total area: approx. 153.4 sq. metres (1650.7 sq. feet)

Measurements:

Living Room / Dining Room
14'9" x 17'6"

Kitchen
7'9" x 17'7"

Utility
8'0" x 8'8"

Sitting Room
14'9" x 17'8"

W.C.
3'4" x 3'2"

Bedroom One
11'8" x 15'3"

En-Suite
11'1" x 5'1"

Bedroom Two
11'2" x 10'5"

Bedroom Three
8'3" x 10'5"

Bedroom Four
7'10" x 10'5"

Bedroom Five
11'8" x 6'11"

Bathroom
11'0" x 6'7"

Energy Efficiency Rating

	Current	Potential
Very energy efficient - lower running costs		
(92 plus) A		
(81-91) B		
(69-80) C		76
(55-68) D	63	
(39-54) E		
(21-38) F		
(1-20) G		
Not energy efficient - higher running costs		
England & Wales	EU Directive 2002/91/EC 	





More 5 Star Customer Reviews than any other Agent based in the North East on allAgents.co.uk



SALES

LETTINGS

FINANCE

LAW

WE COVER THE WHOLE OF THE NORTH EAST

Whitley Bay
0191 251 3344

Cramlington
01670 897 213

Tynemouth
0191 296 6689

Morpeth
01670 513 966

Ponteland
01661 820 082

Wallsend
0191 432 4151

Alnwick
01665 511 800

Heaton
0191 432 4275

Forest Hall
0191 266 9966

Other locations
0191 640 3523

Newcastle
0191 640 2284

Durham
0191 303 8252

Gosforth
0191 640 3523

Sunderland
0191 543 6390

Whickham
0191 432 5102

Gateshead
0191 432 4294

Jesmond
0191 281 1037

Killingworth
0191 640 3602

Ryton
0191 413 9845

Head Office &
Lettings
0191 253 4815

*Highest recommended 5-star reviews than any other Estate Agent based in the North East on allAgents.co.uk - The UK's Largest Customer Review Website for the Property Industry & Awarded Best Estate Agency 2018 & 2019 - North East England by SME News