

SIGNATURE

NORTH EAST

OFFICIALLY RATED THE NO.1 ESTATE AGENT IN THE NORTH EAST





📍 Queen Alexandra Road West, North Shields NE29 9AA

Queen Alexandra Road West, North Shields NE29 9AA

Asking Price
£185,000

We are delighted to welcome to the market this well-presented two-bedroom first floor Tyneside flat, situated on Queen Alexandra Road West in North Shields. The property is located within a popular residential area, well placed for a convenient coastal and commuter lifestyle. It offers easy access to local shops, schools and everyday amenities, while also being within a short drive of the coast and green spaces, ideal for leisure and family time. Excellent transport links provide straightforward connections into Newcastle and surrounding areas, making it a practical choice for commuters.

Upon entering the property, you are welcomed into a central landing which provides access to all main rooms. The spacious living room is positioned to the front and offers ample space for a range of furnishings, centred around a feature fireplace, with a large bay window allowing for an abundance of natural light, creating a bright and welcoming feel. The kitchen/diner provides a good range of base units for storage along with ample countertop space, and can accommodate a dining table. A useful storage cupboard is also included. From the kitchen, there is access through to the utility room, currently serving as an office, which features built-in units and leads directly out to the rear garden.

Continuing through the property, there are two well-proportioned bedrooms, both of which are able to accommodate a double bed along with additional furnishings. Completing the internal accommodation is the bathroom, fitted with a bath and overhead shower, wash hand basin and WC.

Externally, the property benefits from a generously sized rear garden, offering an excellent space for outdoor furniture and relaxation. To the front, there is the added advantage of off-street parking via a driveway.



PLEASE NOTE THAT THE VENDOR HAS CERTIFIED THE PROPERTY INFORMATION AND IMAGES.

PROPERTY FLOORPLAN

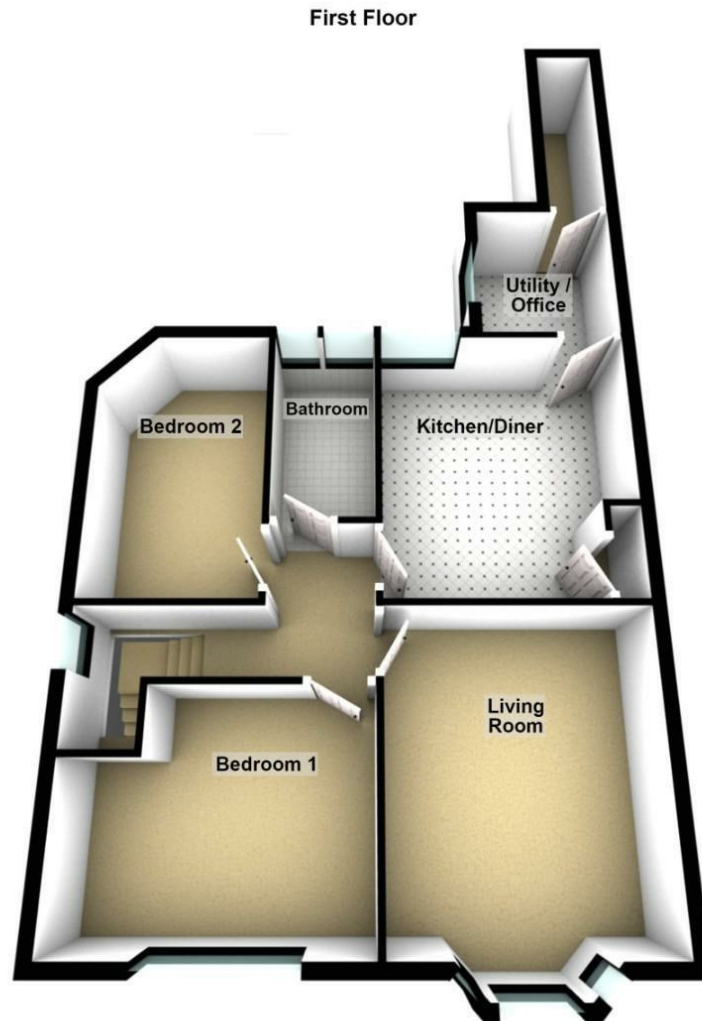

Measurements:

Living Room
14'1" x 11'10"

Kitchen / Diner
13'3" x 6'6"

Utility / Office
7'2" x 6'10"

Bedroom One
10'5" x 13'4"

Bedroom Two
13'3" x 8'2"

Bathroom
9'6" x 4'9"

Energy Efficiency Rating

	Current	Potential
<i>Very energy efficient - lower running costs</i>		
(92 plus) A		
(81-91) B		
(69-80) C		
(55-68) D		
(39-54) E		
(21-38) F		
(1-20) G		
<i>Not energy efficient - higher running costs</i>		

England & Wales

EU Directive
2002/91/EC







More 5 Star Customer Reviews than any other Agent based in the North East on allAgents.co.uk



SALES

LETTINGS

FINANCE

LAW

WE COVER THE WHOLE OF THE NORTH EAST

Whitley Bay
0191 251 3344

Cramlington
01670 897 213

Tynemouth
0191 296 6689

Morpeth
01670 513 966

Ponteland
01661 820 082

Wallsend
0191 432 4151

Alnwick
01665 511 800

Heaton
0191 432 4275

Forest Hall
0191 266 9966

Other locations
0191 640 3523

Newcastle
0191 640 2284

Durham
0191 303 8252

Gosforth
0191 640 3523

Sunderland
0191 543 6390

Whickham
0191 432 5102

Gateshead
0191 432 4294

Jesmond
0191 281 1037

Killingworth
0191 640 3602

Ryton
0191 413 9845

Head Office &
Lettings
0191 253 4815

*Highest recommended 5-star reviews than any other Estate Agent based in the North East on allAgents.co.uk - The UK's Largest Customer Review Website for the Property Industry & Awarded Best Estate Agency 2018 & 2019 - North East England by SME News