

SIGNATURE

NORTH EAST

OFFICIALLY RATED THE NO.1 ESTATE AGENT IN THE NORTH EAST





📍 Windermere Terrace, North Shields NE29 0PG

Windermere Terrace, North Shields NE29 0PG

Asking Price
£295,000

Signature North East are delighted to welcome this chain free, three-bedroom end-terrace home, ideally situated in North Shields. The property benefits from a prime location just a 15-minute walk from North Shields Metro station, offering excellent transport links and a convenient commute into Newcastle city centre. The area also boasts a vibrant Fish Quay with popular dining spots, beautiful nearby beaches at Tynemouth and Cullercoats, and access to green spaces including Northumberland Park.

Upon entering the property, you are welcomed into a hallway leading through to both the living room and dining room. The main living room features a bay window overlooking the front garden and offers ample space for a range of furnishings. The dining room flows into the extended open-plan kitchen, creating a practical and sociable layout. The kitchen benefits from dual aspect windows, a breakfast bar, attractive wall and base units, and designated space for appliances. There is also direct access from the kitchen to the rear garden.

To the first floor, the property comprises two generously sized double bedrooms and a third single bedroom, all offering fitted wardrobes for additional storage. The family bathroom is fitted with a bath and overhead shower, hand basin, and W.C.

Externally, the property boasts both front and rear gardens. The split-level rear garden offers access to a garage, adding further practicality. There is on-road parking available, with an additional garage access via the garden.



PLEASE NOTE THAT THE VENDOR HAS CERTIFIED THE PROPERTY INFORMATION AND IMAGES.

PROPERTY FLOORPLAN

Measurements:

Living Room
12'4" x 6'6"

Kitchen
17'1" x 7'1"

Dining Room
10'11" x 11'1"

Bedroom One
12'4" x 10'8"

Bedroom Two
11'1" x 10'1"

Bedroom Three
7'8" x 7'2"

Bathroom
5'7" x 7'5"

Ground Floor

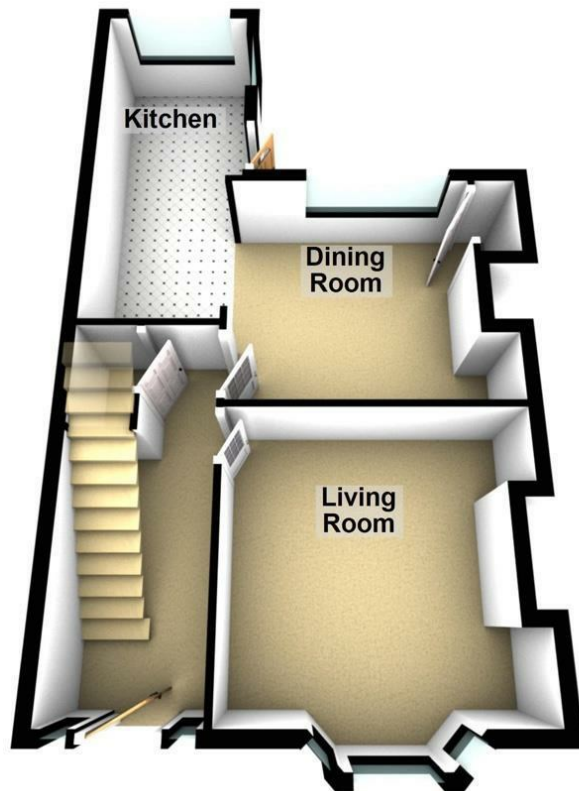

First Floor



Total area: approx. 91.2 sq. metres (981.4 sq. feet)

Energy Efficiency Rating

	Current	Potential
Very energy efficient - lower running costs		
(92 plus) A		
(81-91) B		
(69-80) C	70	77
(55-68) D		
(39-54) E		
(21-38) F		
(1-20) G		
Not energy efficient - higher running costs		
England & Wales		EU Directive 2002/91/EC 





More 5 Star Customer Reviews than any other Agent based in the North East on allAgents.co.uk



SALES

LETTINGS

FINANCE

LAW

WE COVER THE WHOLE OF THE NORTH EAST

Whitley Bay
0191 251 3344

Cramlington
01670 897 213

Tynemouth
0191 296 6689

Morpeth
01670 513 966

Ponteland
01661 820 082

Wallsend
0191 432 4151

Alnwick
01665 511 800

Heaton
0191 432 4275

Forest Hall
0191 266 9966

Other locations
0191 640 3523

Newcastle
0191 640 2284

Durham
0191 303 8252

Gosforth
0191 640 3523

Sunderland
0191 543 6390

Whickham
0191 432 5102

Gateshead
0191 432 4294

Jesmond
0191 281 1037

Killingworth
0191 640 3602

Ryton
0191 413 9845

Head Office &
Lettings
0191 253 4815

*Highest recommended 5-star reviews than any other Estate Agent based in the North East on allAgents.co.uk - The UK's Largest Customer Review Website for the Property Industry & Awarded Best Estate Agency 2018 & 2019 - North East England by SME News