

SIGNATURE

NORTH EAST

OFFICIALLY RATED THE NO.1 ESTATE AGENT IN THE NORTH EAST





📍 Egremont Place, Whitley Bay NE26 2EL

Egremont Place, Whitley Bay NE26 2EL

£975 Per Calendar Month

Signature North East are delighted to present this well-appointed two-bedroom upper floor flat, ideally located in the heart of Whitley Bay. Just a short five-minute walk from Whitley Bay Metro Station and the vibrant town centre, the property offers excellent transport links alongside a fantastic range of local amenities, including shops, cafés, restaurants, and the beautiful nearby coastline.

Upon entering, stairs lead to the main accommodation where you are welcomed by a spacious and bright living room, offering ample space for a variety of furnishings and ideal for both relaxing and entertaining. The living room provides access to a stylish, modern kitchen fitted with a range of sleek wall and base units, as well as the bathroom, which features a bath with overhead shower, wash basin, and WC. Both bedrooms are sizable and can accommodate double beds, with the principal bedroom benefiting from built-in storage cupboards. The kitchen also provides access to a private rear yard, completing this attractive and conveniently located home.

Available April 2026
Tenancy Term: 12 Months
Council Tax Band: A
£975.00 PCM

TENANCY APPLICATION FEES:

To reserve this property, a refundable holding deposit of one week's rent is required, on move in, this will be deducted from your first months rent. A damage deposit for the property is compulsory and is equivalent to 5 week's rent.

NOTICE REGARDING FREE STANDING GAS & ELECTRIC APPLIANCES:

Any free standing appliances shown on photographs or present on viewings may not be included in the tenancy. Please obtain confirmation in writing from our office as to the inclusion of any appliances which you require included within the tenancy, before you proceed with an application for any property.



PLEASE NOTE THAT THE VENDOR HAS CERTIFIED THE PROPERTY INFORMATION AND IMAGES.

PROPERTY FLOORPLAN

Ground Floor



First Floor

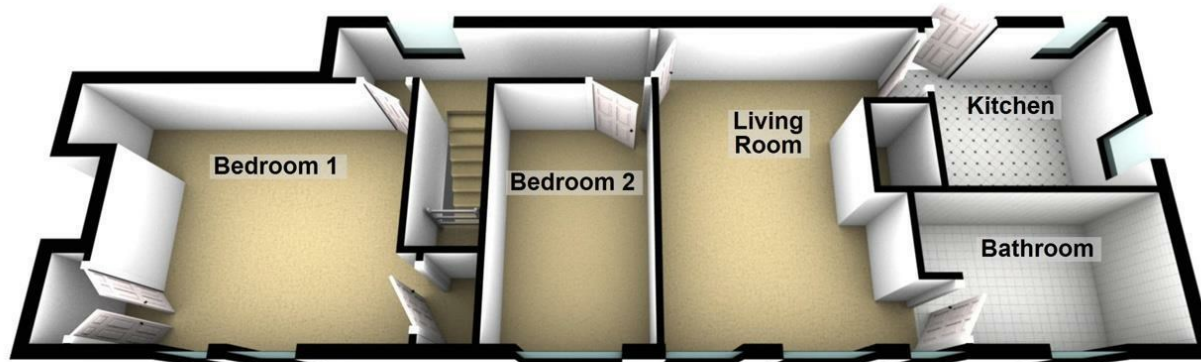

Total area: approx. 90.5 sq. metres (974.3 sq. feet)

Measurements:

Living Room
15'3" x 11'7"

Kitchen
7'10" x 9'4"

Bedroom One
12'2" x 13'4"

Bedroom Two
11'10" x 7'5"

Bathroom
11'0" x 6'9"

Energy Efficiency Rating

	Current	Potential
<i>Very energy efficient - lower running costs</i>		
(92 plus) A		
(81-91) B		
(69-80) C	72	72
(55-68) D		
(39-54) E		
(21-38) F		
(1-20) G		
<i>Not energy efficient - higher running costs</i>		
England & Wales	EU Directive 2002/91/EC 	





More 5 Star Customer Reviews than any other Agent based in the North East on allAgents.co.uk



SALES

LETTINGS

FINANCE

LAW

WE COVER THE WHOLE OF THE NORTH EAST

Whitley Bay
0191 251 3344

Cramlington
01670 897 213

Tynemouth
0191 296 6689

Morpeth
01670 513 966

Ponteland
01661 820 082

Wallsend
0191 432 4151

Alnwick
01665 511 800

Heaton
0191 432 4275

Forest Hall
0191 266 9966

Other locations
0191 640 3523

Newcastle
0191 640 2284

Durham
0191 303 8252

Gosforth
0191 640 3523

Sunderland
0191 543 6390

Whickham
0191 432 5102

Gateshead
0191 432 4294

Jesmond
0191 281 1037

Killingworth
0191 640 3602

Ryton
0191 413 9845

Head Office &
Lettings
0191 253 4815

*Highest recommended 5-star reviews than any other Estate Agent based in the North East on allAgents.co.uk - The UK's Largest Customer Review Website for the Property Industry & Awarded Best Estate Agency 2018 & 2019 - North East England by SME News