

# SIGNATURE

## NORTH EAST

OFFICIALLY RATED THE NO.1 ESTATE AGENT IN THE NORTH EAST





📍 Old Co-Op Buildings, Backworth NE27 0JE

## Old Co-Op Buildings, Backworth NE27 0JE

**Offers In The Region  
Of £155,000**

Signature North East are delighted to welcome this three-bedroom flat to the market, ideally located within a building on Church Road in Backworth. Spanning two floors, the property is set in a sought-after countryside residential setting and offers excellent access to the A1 and A19, along with a range of local shops, amenities, and public transport links. The popular coastal town of Whitley Bay is also just a short distance away, making this an ideal location for a variety of buyers.

Upon entering the property, you are welcomed into a kitchen featuring a range of base and wall units, along with integrated appliances including a hob and oven. Leading on, you will find the living room offering ample space for a variety of furnishings, complete with a charming fireplace acting as a focal point. Also located on the ground floor is bedroom three, which comfortably accommodates a double bed alongside additional furnishings. Completing this level is a bathroom fitted with a bath, W.C. and hand basin.

Continuing to the first floor, the property offers two sizable bedrooms, both capable of accommodating double beds along with further furnishings. The principal bedroom benefits from a fitted wardrobe and a private en-suite, comprising a shower, W.C. and hand basin, providing added convenience and comfort.

Externally, the property benefits from a designated parking space to the rear, along with additional external storage, enhancing the practicality of this attractive home.

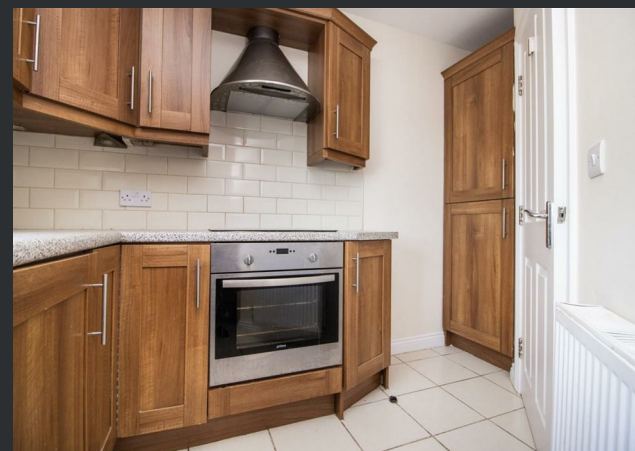

PLEASE NOTE THAT THE VENDOR HAS CERTIFIED THE PROPERTY INFORMATION AND IMAGES.

# PROPERTY FLOORPLAN

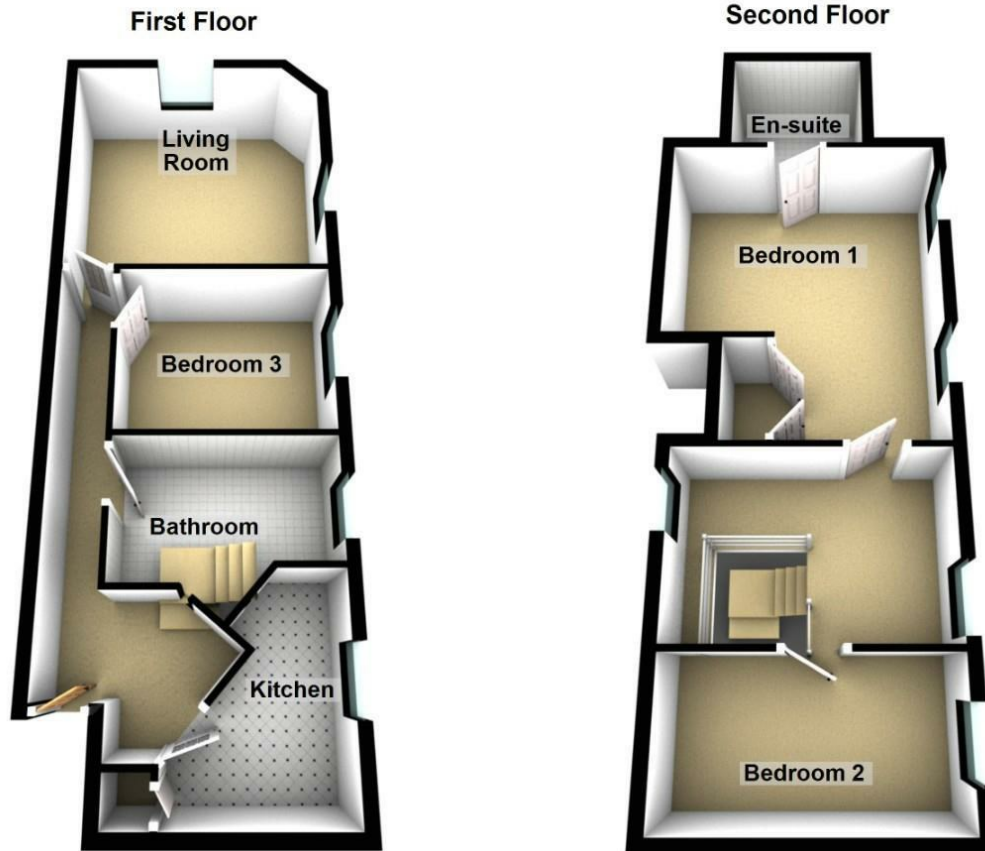

Total area: approx. 94.9 sq. metres (1022.0 sq. feet)

## Measurements:

Living Room  
13'3" x 13'10"

Kitchen  
10'6" x 8'8"

Bedroom One  
16'8" x 13'10"

En Suite  
5'8" x 7'0"

Bedroom Two  
8'3" x 13'0"

Bedroom Three  
8'10" x 11'1"

Bathroom  
10'11" x 8'10"

## Energy Efficiency Rating

	Current	Potential
Very energy efficient - lower running costs		
(92 plus) <b>A</b>		
(81-91) <b>B</b>	<b>81</b>	<b>81</b>
(69-80) <b>C</b>		
(55-68) <b>D</b>		
(39-54) <b>E</b>		
(21-38) <b>F</b>		
(1-20) <b>G</b>		
Not energy efficient - higher running costs		

England & Wales

EU Directive  
2002/91/EC







More 5 Star Customer Reviews than any other Agent based in the North East on allAgents.co.uk



**SALES**

**LETTINGS**

**FINANCE**

**LAW**

**WE COVER THE WHOLE OF THE NORTH EAST**

Whitley Bay  
0191 251 3344

Cramlington  
01670 897 213

Tynemouth  
0191 296 6689

Morpeth  
01670 513 966

Ponteland  
01661 820 082

Wallsend  
0191 432 4151

Alnwick  
01665 511 800

Heaton  
0191 432 4275

Forest Hall  
0191 266 9966

Other locations  
0191 640 3523

Newcastle  
0191 640 2284

Durham  
0191 303 8252

Gosforth  
0191 640 3523

Sunderland  
0191 543 6390

Whickham  
0191 432 5102

Gateshead  
0191 432 4294

Jesmond  
0191 281 1037

Killingworth  
0191 640 3602

Ryton  
0191 413 9845

Head Office &  
Lettings  
0191 253 4815

\*Highest recommended 5-star reviews than any other Estate Agent based in the North East on allAgents.co.uk - The UK's Largest Customer Review Website for the Property Industry & Awarded Best Estate Agency 2018 & 2019 - North East England by SME News