

SIGNATURE

NORTH EAST

OFFICIALLY RATED THE NO.1 ESTATE AGENT IN THE NORTH EAST





 Barties Town, Morpeth NE65 9RP

Barties Town, Morpeth NE65 9RP

Offers Over £299,950

Signature North East proudly presents this welcoming three bedroom semi-detached cottage, located just outside of South Broomhill. The area is conveniently positioned near the stunning, expansive sandy beach at Druridge Bay, while the nearby Country Park offers a water sports lake and scenic countryside walks. Local amenities are just a short distance away, and a brief drive takes you to the charming harbour town of Amble, home to a variety of shops, cafés and restaurants, as well as Little Shore Beach and the pier.

This property has no onward chain.

You enter the property via a landscaped front garden into an enclosed porch, stepping first into the bright and spacious living room, which offers ample space for a range of furnishings and benefits from a large window. A characterful exposed brick inglenook fireplace with a gas stove forms a central feature of the room.

The kitchen provides a plethora of space through attractive wall and base units, complemented by generous worktop areas, whilst offering access to the rear garden. Integrated appliances include a range cooker, dishwasher and fridge freezer. The dining room can accommodate a large, 8-seater dining table and features built-in units to match the kitchen. Much like the living room, the dining room benefits from an exposed brick fireplace with a multifuel stove fire. Completing the ground floor is a W.C. The stairs are fitted with a runner carpet and original, period stair ornamentations. To the first floor, the property offers three bedrooms. The master suite can accommodate a super-king bed and comes fitted with Hülsta wardrobes and exposed brick detailing. Bedroom two provides ample space for a king-size bed, and is outfitted with a vanity unit, built-in wardrobe and access to loft space. Bedroom three is ideal for a single bed with further furnishings. Frontal facing bedrooms offer views to the sea on a clear day. Rear facing rooms overlook rolling fields. Completing this level is the shower room, comprising a walk-in shower, hand basin and W.C.

Externally, the property boasts a generous rear garden with an ample decking area, perfect for outdoor furniture and entertaining, while enjoying expansive open views across the fields. To the front is a large garden, mainly laid to lawn. The property also benefits from one off-street parking space to the rear.

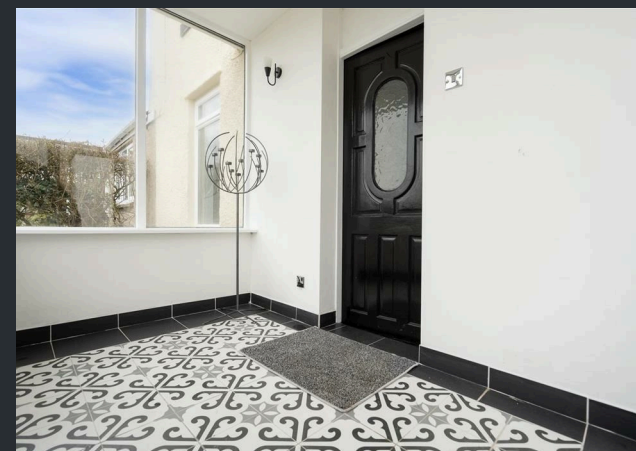

PLEASE NOTE THAT THE VENDOR HAS CERTIFIED THE PROPERTY INFORMATION AND IMAGES.

PROPERTY FLOORPLAN



Total area: approx. 104.1 sq. metres (1120.9 sq. feet)

Measurements:

Living Room
14'0" x 14'0"

Kitchen
6'10" x 18'8"

Dining Room
14'0" x 12'0"

W.C
2'10" x 6'6"

Bedroom One
14'0" x 12'9"

Bedroom Two
14'0" x 12'0"

Bedroom Three
6'10" x 10'9"

Shower Room
6'9" x 8'7"

Energy Efficiency Rating

	Current	Potential
Very energy efficient - lower running costs		
(92 plus) A		
(81-91) B		
(69-80) C		75
(55-68) D	62	
(39-54) E		
(21-38) F		
(1-20) G		
Not energy efficient - higher running costs		
England & Wales		EU Directive 2002/91/EC 





More 5 Star Customer Reviews than any other Agent based in the North East on allAgents.co.uk



SALES

LETTINGS

FINANCE

LAW

WE COVER THE WHOLE OF THE NORTH EAST

Whitley Bay
0191 251 3344

Cramlington
01670 897 213

Tynemouth
0191 296 6689

Morpeth
01670 513 966

Ponteland
01661 820 082

Wallsend
0191 432 4151

Alnwick
01665 511 800

Heaton
0191 432 4275

Forest Hall
0191 266 9966

Other locations
0191 640 3523

Newcastle
0191 640 2284

Durham
0191 303 8252

Gosforth
0191 640 3523

Sunderland
0191 543 6390

Whickham
0191 432 5102

Gateshead
0191 432 4294

Jesmond
0191 281 1037

Killingworth
0191 640 3602

Ryton
0191 413 9845

Head Office &
Lettings
0191 253 4815

*Highest recommended 5-star reviews than any other Estate Agent based in the North East on allAgents.co.uk - The UK's Largest Customer Review Website for the Property Industry & Awarded Best Estate Agency 2018 & 2019 - North East England by SME News