

# SIGNATURE

## NORTH EAST

OFFICIALLY RATED THE NO.1 ESTATE AGENT IN THE NORTH EAST





 Briardene Way, Newcastle Upon Tyne NE27 0XQ

# Briardene Way, Newcastle Upon Tyne NE27 0XQ

## Offers Over £320,000

Signature North East is delighted to welcome to the sales market this exceptional four-bedroom detached family home, ideally situated on the sought-after Briardene Way in Backworth. Boasting a peaceful yet well-connected location, this impressive property is just a 15-minute walk from Northumberland Park Metro Station, offering direct links to Newcastle city centre. Excellent road connections via the A19 and A1, along with nearby bus services, ensure effortless commuting. Residents will also enjoy a wealth of nearby amenities, including Northumberland Park shopping facilities and the extensive Silverlink Retail Park, offering a wide variety of shops, dining, and leisure options. The area is also well-served by highly regarded schools, including Holystone Primary School.

Upon entering the home, you are welcomed by a bright entrance hallway with stairs to the first floor and access into a spacious living room, complete with a feature electric fire and a large front-facing window that floods the room with natural light. The heart of the home is the stylish open-plan kitchen/diner, featuring a contemporary range of white and grey gloss units, integrated appliances including a fridge, freezer, dishwasher, oven, and hob, and generous space for dining by the French doors. Completing the ground floor is a useful utility room with rear access, along with a convenient downstairs W.C.

To the first floor, the main bedroom is positioned to the front and benefits from fitted wardrobes and a sleek en-suite shower room. There are three further well-proportioned double bedrooms—one of which also includes fitted wardrobes—and a modern family bathroom comprising a bath, separate shower, W.C., and hand basin.

Externally, the home is set back on a private drive with ample off-street parking and an integral garage to the front. To the rear, a generous south-facing garden provides a spacious patio area—perfect for alfresco dining and outdoor entertaining.

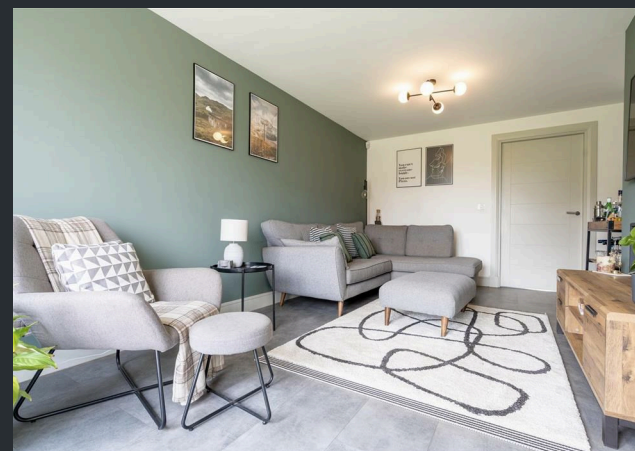

PLEASE NOTE THAT THE VENDOR HAS CERTIFIED THE PROPERTY INFORMATION AND IMAGES.

# PROPERTY FLOORPLAN

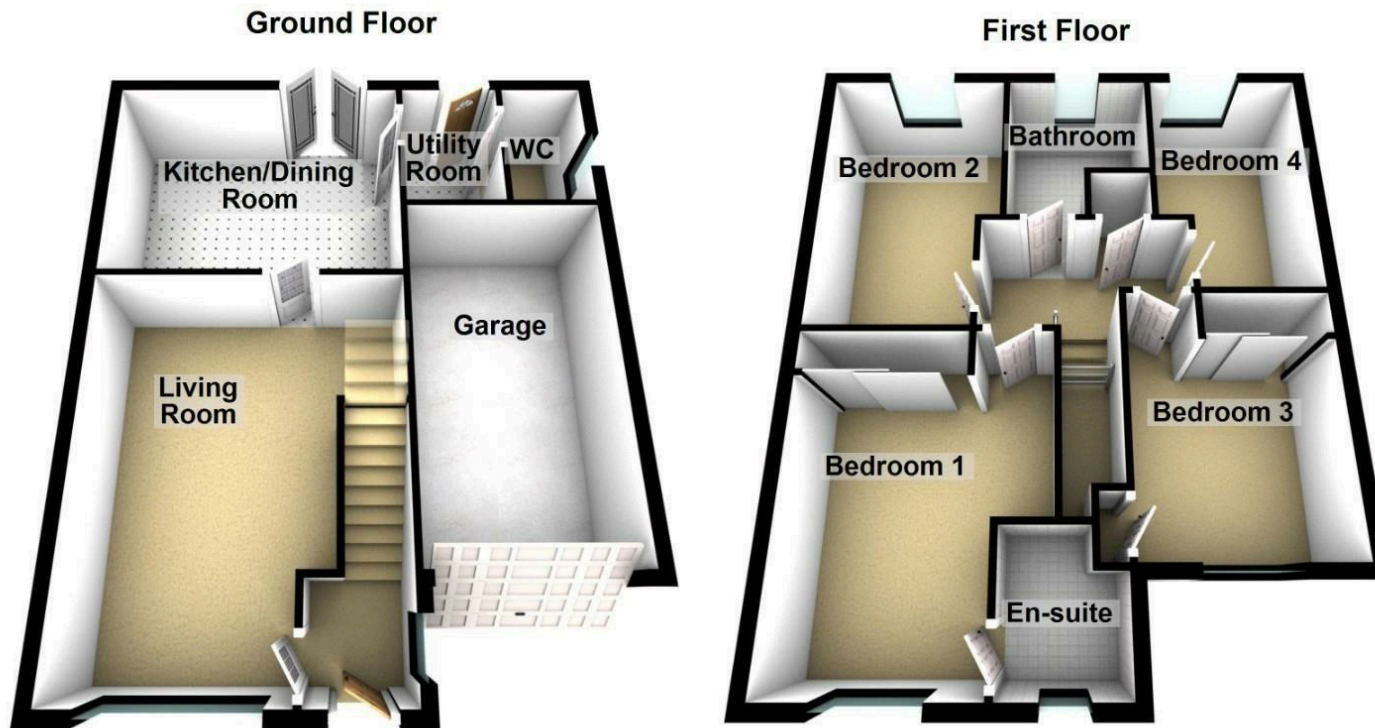

Please be advised the floorplans are not drawn to scale and are to be used to give an idea of the layout of the property.  
Plan produced using PlanUp.

## Measurements:

- Living Room  
18'0" x 14'3"
- Kitchen / Dining Room  
14'2" x 10'7"
- Utility Room  
6'9" x 4'10"
- W.C  
6'9" x 4'0"
- Bedroom One  
14'9" x 10'7"
- Bedroom Two  
14'1" x 8'7"
- Bedroom Three  
11'9" x 9'1"
- Bedroom Four  
11'11" x 7'6"
- Bathroom  
8'0" x 6'11"
- En-Suite  
6'8" x 5'2"

## Energy Efficiency Rating

	Current	Potential
Very energy efficient - lower running costs		
(92 plus) <b>A</b>		<b>94</b>
(81-91) <b>B</b>	<b>83</b>	
(69-80) <b>C</b>		
(55-68) <b>D</b>		
(39-54) <b>E</b>		
(21-38) <b>F</b>		
(1-20) <b>G</b>		
Not energy efficient - higher running costs		
<b>England &amp; Wales</b>	EU Directive 2002/91/EC 	





More 5 Star Customer Reviews than any other Agent based in the North East on allAgents.co.uk



**SALES**

**LETTINGS**

**FINANCE**

**LAW**

**WE COVER THE WHOLE OF THE NORTH EAST**

Whitley Bay  
0191 251 3344

Cramlington  
01670 897 213

Tynemouth  
0191 296 6689

Morpeth  
01670 513 966

Ponteland  
01661 820 082

Wallsend  
0191 432 4151

Alnwick  
01665 511 800

Heaton  
0191 432 4275

Forest Hall  
0191 266 9966

Other locations  
0191 640 3523

Newcastle  
0191 640 2284

Durham  
0191 303 8252

Gosforth  
0191 640 3523

Sunderland  
0191 543 6390

Whickham  
0191 432 5102

Gateshead  
0191 432 4294

Jesmond  
0191 281 1037

Killingworth  
0191 640 3602

Ryton  
0191 413 9845

Head Office &  
Lettings  
0191 253 4815

\*Highest recommended 5-star reviews than any other Estate Agent based in the North East on allAgents.co.uk - The UK's Largest Customer Review Website for the Property Industry & Awarded Best Estate Agency 2018 & 2019 - North East England by SME News