

# SIGNATURE

## NORTH EAST

OFFICIALLY RATED THE NO.1 ESTATE AGENT IN THE NORTH EAST





 Brewery Bond, North Shields NE29 6EQ

# Brewery Bond, North Shields NE29 6EQ

**Asking Price**  
**£129,950**

Signature North East welcomes you to this stylish one-bedroom apartment, ideally located in the ever-popular area of North Shields. This well-presented home enjoys a fantastic location, with a range of shops, bars, eateries, and green spaces all close by. Excellent transport links are also within easy reach, including North Shields metro station just a short walk away, making commuting and exploring the region a breeze.

Upon entering, you're greeted by a welcoming hallway leading into a spacious living room, offering plenty of space for furnishings. This bright, airy space is perfect for relaxing or entertaining, with large windows flooding the room with natural light. From the living room, step into the dining area featuring a charming Juliette balcony, perfect for bringing the outside in. The kitchen is well-equipped and stylish, providing a wealth of storage through bright wall and base units, all beautifully complemented by sleek countertops.

As you continue through the apartment, you'll find a generously sized double bedroom, complete with a walk-in shower, offering both comfort and convenience. Completing the interior is a well-appointed bathroom, fitted with a bathtub, wash basin, and WC.

Externally, the home benefits from a view towards the River Tyne, offering a hint of the scenic beauty that surrounds this desirable property. Further benefits include off-street parking, available via a nominated parking space within a secure gated area, providing both practicality and peace of mind.

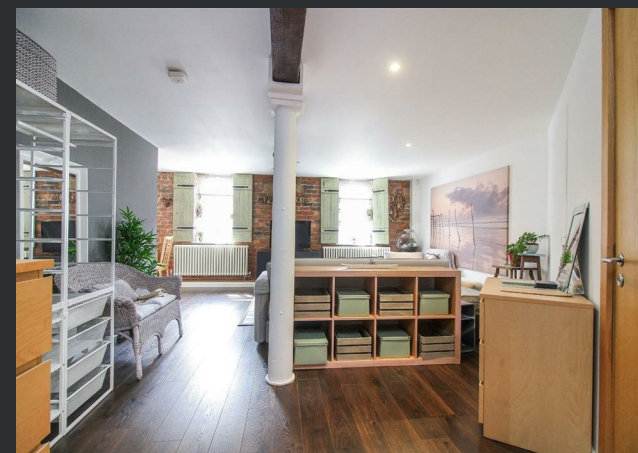
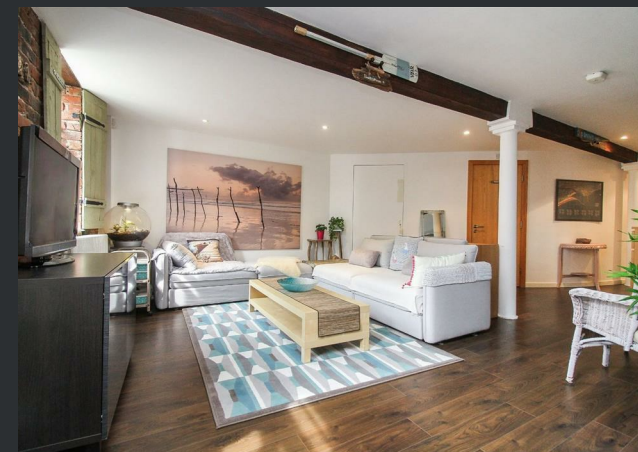

PLEASE NOTE THAT THE VENDOR HAS CERTIFIED THE PROPERTY INFORMATION AND IMAGES.

# PROPERTY FLOORPLAN

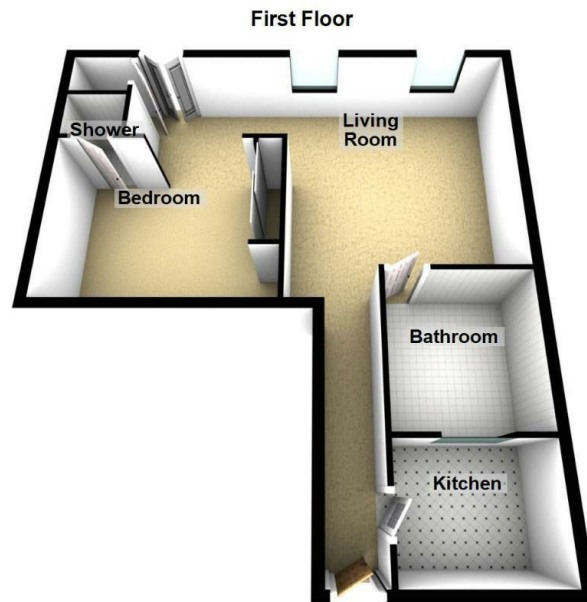

Total area: approx. 62.0 sq. metres (667.9 sq. feet)

## Measurements:

Living Room  
31'11" x 24'5"

Kitchen  
8'5" x 6'10"

Bedroom  
14'0" x 10'9"

Bathroom  
9'1" x 8'5"

## Energy Efficiency Rating

	Current	Potential
<i>Very energy efficient - lower running costs</i>		
(92 plus) <b>A</b>		
(81-91) <b>B</b>		<b>81</b>
(69-80) <b>C</b>	<b>75</b>	
(55-68) <b>D</b>		
(39-54) <b>E</b>		
(21-38) <b>F</b>		
(1-20) <b>G</b>		
<i>Not energy efficient - higher running costs</i>		
<b>England &amp; Wales</b>	EU Directive 2002/91/EC 	





More 5 Star Customer Reviews than any other Agent based in the North East on allAgents.co.uk



**SALES**

**LETTINGS**

**FINANCE**

**LAW**

**WE COVER THE WHOLE OF THE NORTH EAST**

Whitley Bay  
0191 251 3344

Cramlington  
01670 897 213

Tynemouth  
0191 296 6689

Morpeth  
01670 513 966

Ponteland  
01661 820 082

Wallsend  
0191 432 4151

Alnwick  
01665 511 800

Heaton  
0191 432 4275

Forest Hall  
0191 266 9966

Other locations  
0191 640 3523

Newcastle  
0191 640 2284

Durham  
0191 303 8252

Gosforth  
0191 640 3523

Sunderland  
0191 543 6390

Whickham  
0191 432 5102

Gateshead  
0191 432 4294

Jesmond  
0191 281 1037

Killingworth  
0191 640 3602

Ryton  
0191 413 9845

Head Office &  
Lettings  
0191 253 4815

\*Highest recommended 5-star reviews than any other Estate Agent based in the North East on allAgents.co.uk - The UK's Largest Customer Review Website for the Property Industry & Awarded Best Estate Agency 2018 & 2019 - North East England by SME News